

Daytime contact telephone number			
E-mail address (optional)			
Current postal address if different from premises address			
Post town		Postcode	

**Part 3 - Variation**

Please tick as appropriate

Do you want the proposed variation to have effect as soon as possible?  Yes  No

If not, from what date do you want the variation to take effect?

DD	MM	YYYY

Do you want the proposed variation to have effect in relation to the introduction of the late night levy?

(Please see guidance note 1)  Yes  No

Please describe briefly the nature of the proposed variation (Please see guidance note 2)

THE PROPOSED VARIATION IS FOR A NEW BAR SERVICE AREA AND LOUNGE BAR TO THE REAR STOUND FLOOR OF THE PREMISES.  
 THE LOUNGE BAR WILL HAVE A TEMPORARY START TO THE REAR  
 THERE IS ALSO A PROPOSAL OF A SET OF SECONDARY DOUBLE DOORS IN THE LOUNGE BAR.

If your proposed variation would mean that 5,000 or more people are expected to attend the premises at any one time, please state the number

2A

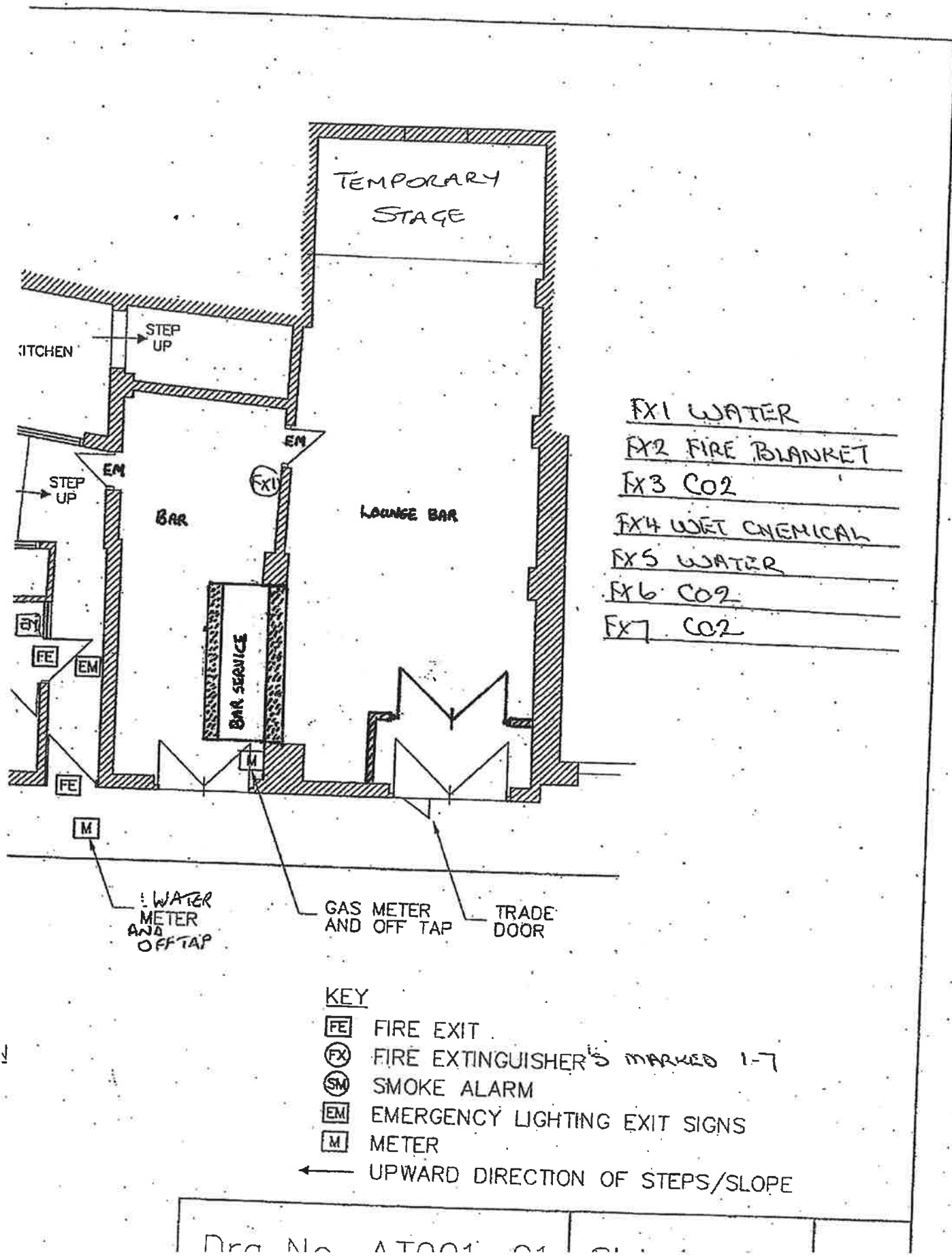

- FX1 WATER
- FX2 FIRE BLANKET
- FX3 CO2
- FX4 WET CHEMICAL
- FX5 WATER
- FX6 CO2
- FX7 CO2

2B

Daytime contact telephone number			
E-mail address (optional)			
Current postal address if different from premises address			
Post town		Postcode	

**Part 3 - Variation**

Please tick as appropriate

Do you want the proposed variation to have effect as soon as possible?  Yes  No

If not, from what date do you want the variation to take effect?

DD	MM	YYYY

Do you want the proposed variation to have effect in relation to the introduction of the late night levy? (Please see guidance note 1)  Yes  No

**Please describe briefly the nature of the proposed variation** (Please see guidance note 2)

THE PROPOSED VARIATION IS FOR A NEW SERVICE BAR AREA WITH RESTAURANT TO THE REAR (SUMM) FLOOR. THE NEW RESTAURANT EATING AREA WILL HAVE TABLES AND CHAIRS WITH A CARRY SERVICE AREA TO THE REAR. THERE IS ALSO PROPOSED A SET OF SECONDARY DOUBLE DOORS IN THE RESTAURANT.

If your proposed variation would mean that 5,000 or more people are expected to attend the premises at any one time, please state the number

20

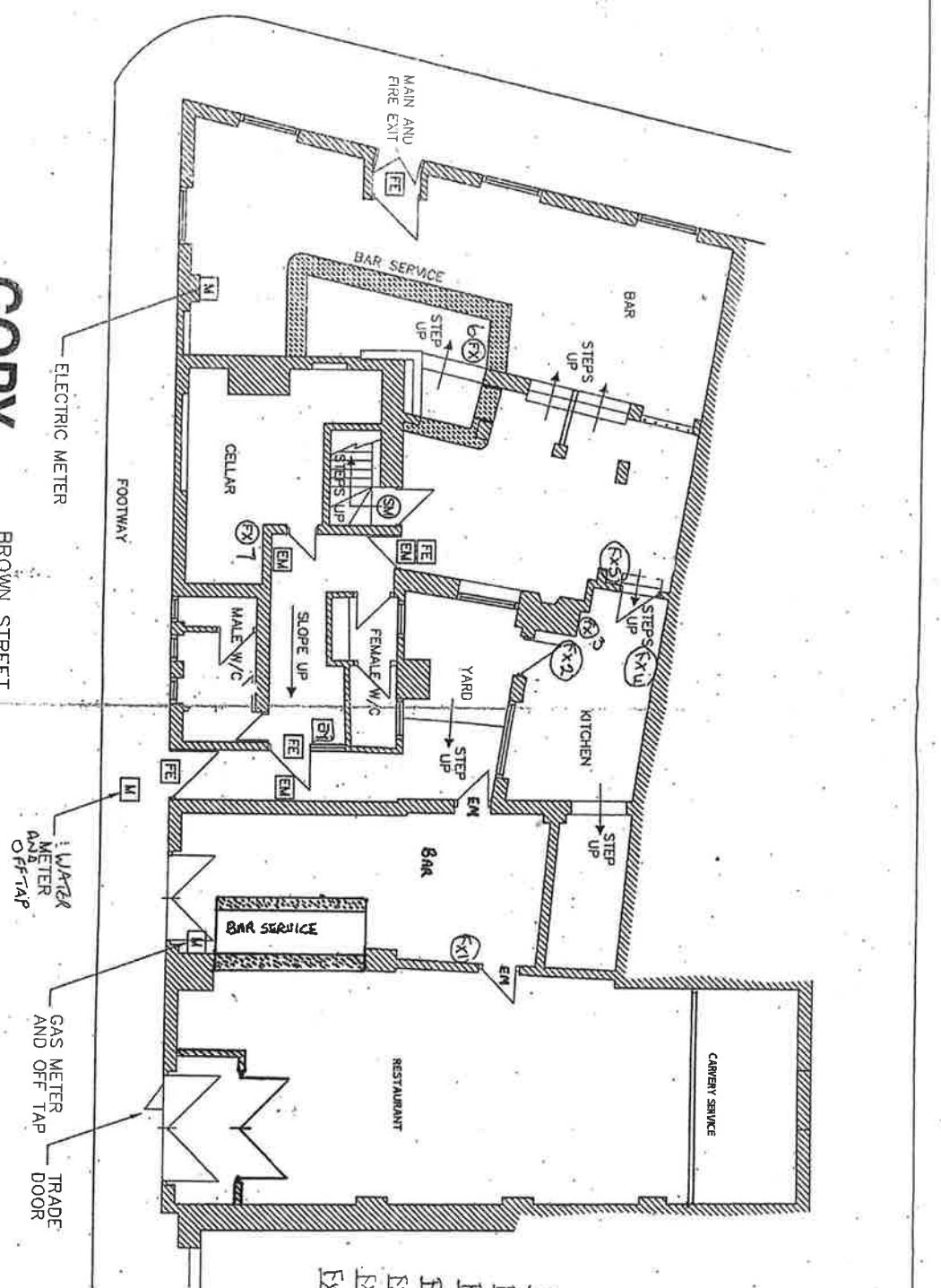

- FX1 WATER
- FX2 FIRE BUCKET
- FX3 CO2
- FX4 WATER CHEMICAL
- FX5 WATER
- FX6 CO2
- FX7 CO2

**COPY**

THE QUEENS ARMS PUBLIC HOUSE  
9 IVY STREET  
SALISBURY  
WILTSHIRE  
SP1 3TH

GROUND FLOOR PLAN

SCALE 1:100  
DATE: 25/02/16

- KEY**
- FE FIRE EXIT
  - FX FIRE EXTINGUISHER'S REQUIRED 1-7
  - SM SMOKE ALARM
  - EM EMERGENCY LIGHTING EXIT SIGNS
  - M METER
- ↑ UPWARD DIRECTION OF STEPS/SLOPE